

General Information

You can **complete** your Expressions of Interest in;

- **written** English,
- an **audio** recording,
- or **video** (BSL/SSE/spoken).

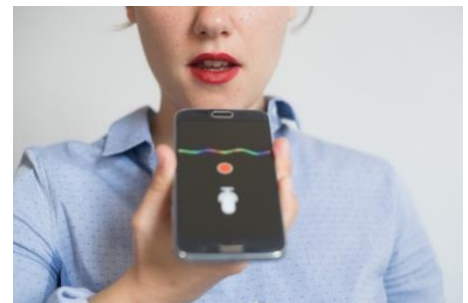

If you have any **questions** or need any **help completing this**, please contact Laura

laura@graeae.org

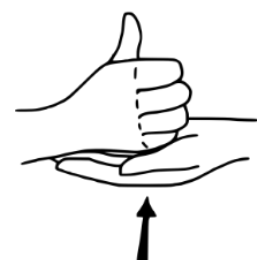

Criteria

By completing your Expressions of Interest you **confirm** that you;

- Identify as **Deaf or Disabled** and encounter barriers,



- are **18 years** old or over,



- have your own **idea** for a live performance project,



- have been **involved** in creating **live performance**



and

- would benefit from support by a regional theatre in the **North, North East, North West of England or East Midlands.**



Guidelines

Complete responses to **all questions** in the Expression of Interest form.



Send both your **Expression of Interest** and **confidential Equal Opportunity & Monitoring** information to

laura@graeae.org



We will contact you **within 1 week** to confirm we have received your Email.



We will then be in touch **within 4 weeks** to discuss more.



1. About you



First Name/s:

Surname:

Full Address:

Landline:

Mobile:

Email:

Please **select** how you would like to be **contacted**...



Text/SMS



Phone call



Email



Zoom



WhatsApp



Skype

If you have selected **Skype** please tell your **user name** here:

If you would like to be contacted another way please **tell us** here:

Please **select** which theatre is **closest** to your home.

CAST

Cast in Doncaster

CURVE

Curve in Leicester



Hull Truck Theatre
in Hull



Live Theatre in
Newcastle

N
NORTHERN
STAGE

Northern Stage
in Newcastle

Nottingham
Playhouse

Nottingham Playhouse in
Nottingham



Octagon Theatre
In Bolton



Shakespeare North
in Prescott

Please share if you have had a **connection** with any of these theatres.

2. Statement of interest

How would **you** like to **benefit** from Beyond?



Please tell us about the **theatre** and **art** you have been **involved in** so far.

What are your **special interests** within **theatre** and the arts?



In 250 to 300 words, please **answer** here.

Think of a **creative idea** that you would like Beyond to support you to develop.



In 200 - 250 words, please **share your Idea** here.

You can include photos/images also.

This section is Optional

If you would like to, please describe any **access-related** barriers you have faced which may have **stopped you** from fully exploring your artistic practice.

Please **share** here.



3. Your Career

What would you like to **achieve** in your **career** with the support of Beyond?



In approximately 250 words, please **answer** here.

Are there any **areas** that you feel you would like **particular support**?

(Such as producing, marketing, financial management, networking, showcasing opportunities etc.)



Please **answer** here.

4. Declarations



I confirm that all the **information** I have given is **correct**.

Yes or No

Signed/ your **Name here**:

Would you like your contact **details shared** with the Theatres involved with Beyond?

Yes or No

If yes, please **select** which **details** you will be happy to share:



Phone Number



e-mail address



Full address

For more information about happens with your details,

Graeae's complete Priolicy is here: <https://graeae.org/privacy-policy/>



Thank you!

Please send your Expression of Interest and Equal Opportunities & Monitoring information to:

Laura Guthrie, Artist Development Manager

laura@graeae.org



Graeae Website www.graeae.org/beyond